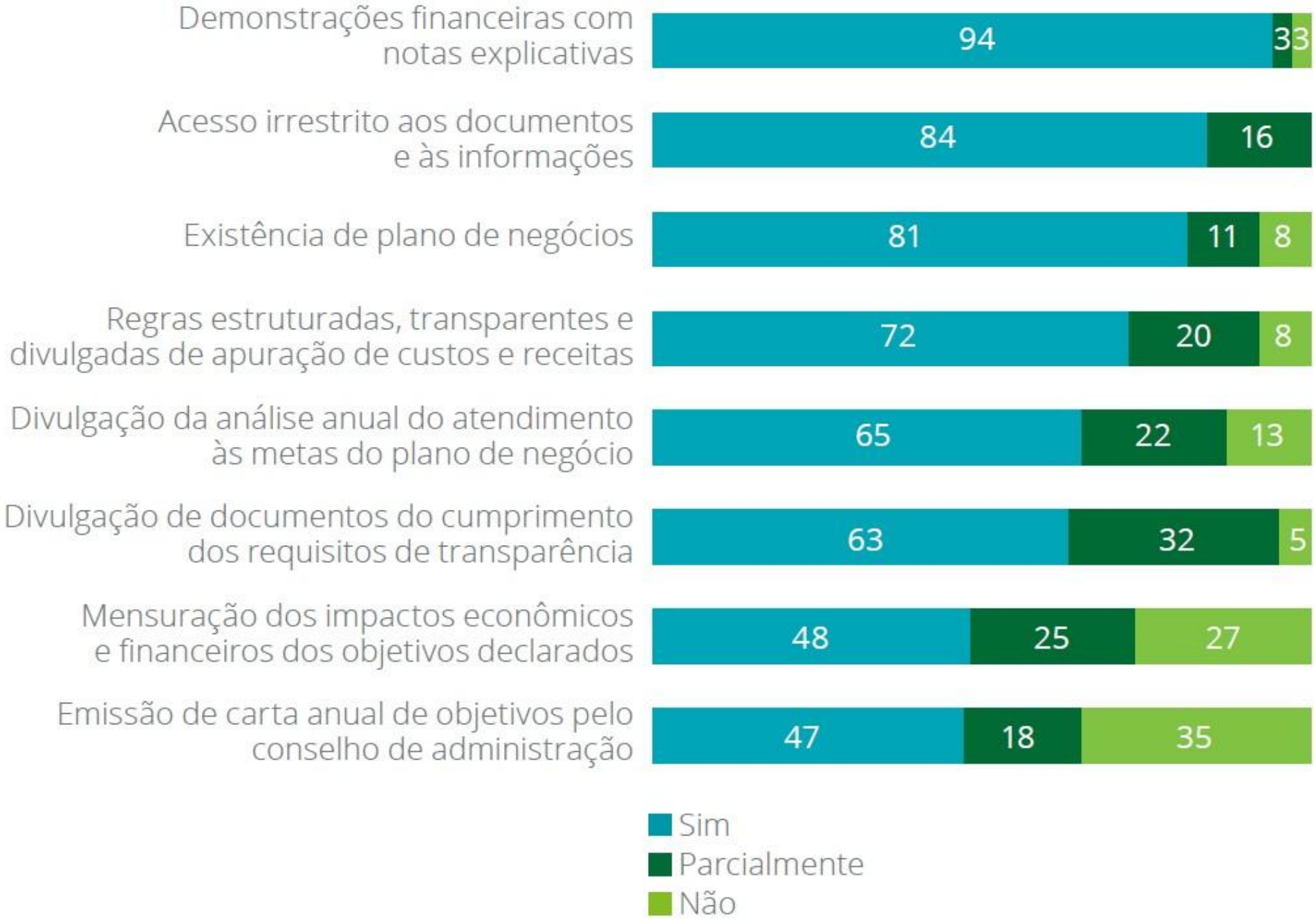Requisitos de transparência já adequados (em %)