

CLINICAL COMPASS

Clinical Compass is a **cutting-edge Generative AI (GenAI) solution** designed specifically for health care providers. It leverages the Google Cloud tech stack to distill clinical records into succinct, easily digestible patient summaries.

Differentiators

- Accuracy
- Customizability
- Data transformation
- Context windows
- Grounding
- Searchability

Trustworthy GenAI solutions **pose challenges on several dimensions.**

Our solution integrates clinical workflows, providing a longitudinal patient view across EHRs, with minimal hallucination

Clinician making rounds

As the clinician makes their rounds in the hospital, they have an **active census of admitted patients**, which can be organized by their room number, status, or when they were last seen.

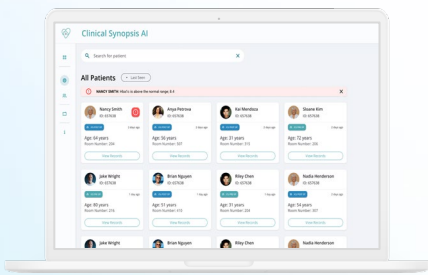

Clinician understands patient's health status

The clinician can either find their patient through search or the patient census. They are then taken to an in-depth patient record providing them with **key information about the patient's health.**

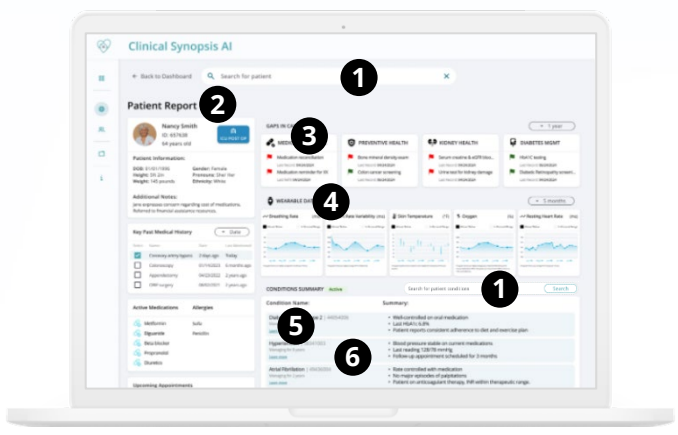
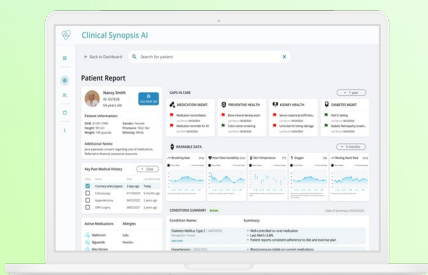

- 1 Easy patient search**
Using natural language directly search across patients in their panel and within an individual patient's record
- 2 Patient longitudinal profile**
Provides information across patient's EHRs to personalize their interaction, spanning demographics, medications, allergies, and visits
- 3 Gaps in care**
Surfacing key priorities and actions for clinicians to prioritize
- 4 Wearable data**
Enriching the clinical record with patient-generated data from devices like Fitbit
- 5 Minimal hallucination condition summary**
GenAI-enabled summary of 1M+ token-size patient current conditions, with the time they have been managing the condition and a picture of its status for the patient
- 6 Information transparency and grounding**
Provides the physician with the health context that informed the summary, to trust but verify

Users

Frontline clinician with lots of encounters

- PCPs
- ER docs
- Urgent care
- Specialists

Potential Benefits

- By automating the process of data extraction and summarization, the AI reduces pre-charting time by eliminating multiple steps for providers
- The system is designed to improve the accuracy of clinical documentation and reduce errors by cross-referencing information from multiple sources
- The tool captures conditions not documented in ICD-10

Operationalized clinical data features

- Knowledge surfacing
- Indexing and search
- Workflow integration
- Summarization

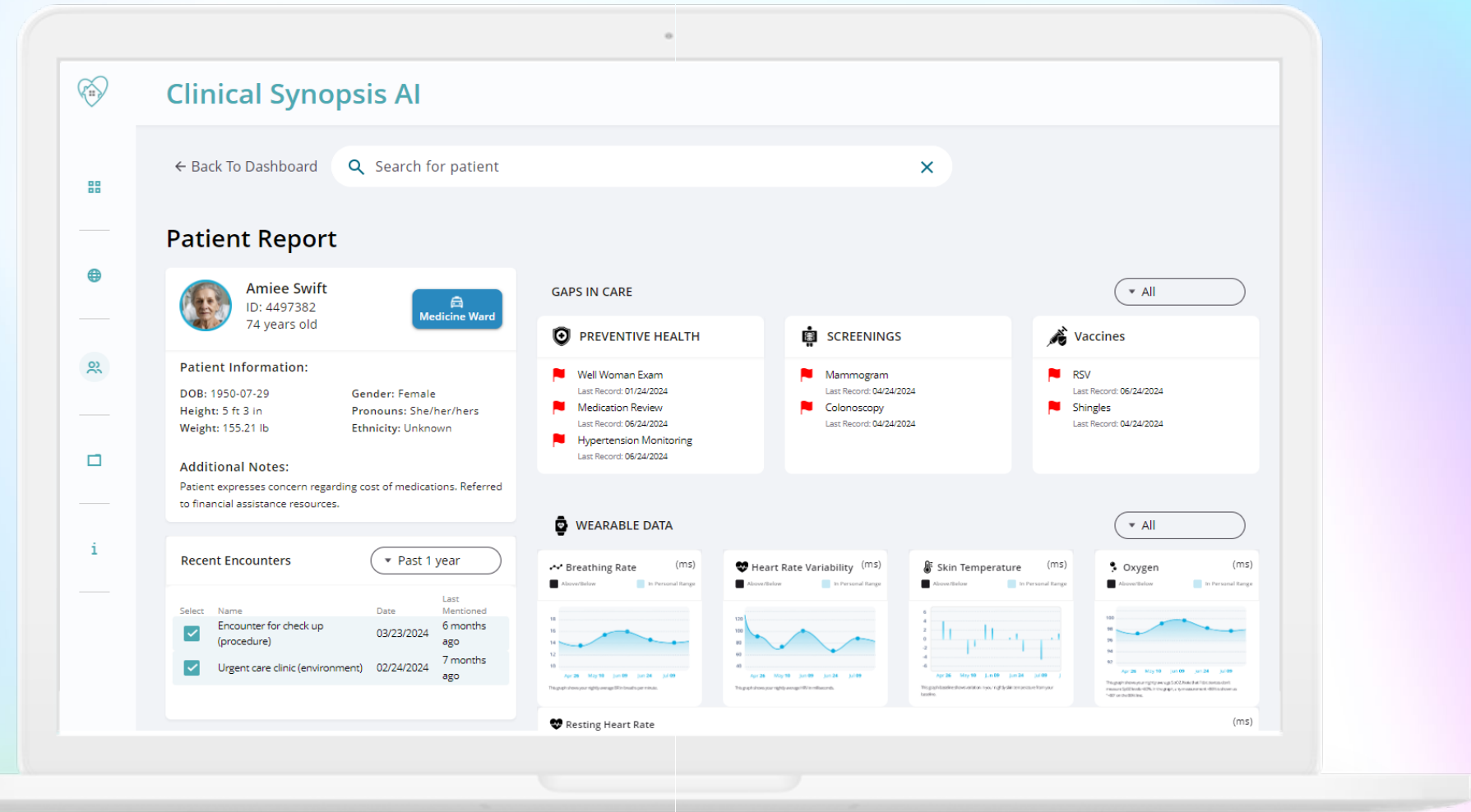

WHY DELOITTE AND GOOGLE CLOUD

Our alliance relationship with Google Cloud leverages Deloitte's industry experience and consulting capabilities with Google Cloud's advanced AI and machine learning technologies, providing health care organizations with innovative, secure, and scalable GenAI solutions. Our alliance has a proven track record of successful implementations in the health care sector, such as empowering life-saving cancer research through AI/ML platforms and transforming data platforms for better scalability and agility.

START THE CONVERSATION



Mike McCallen
Managing Director
Life Sciences & Health Care
Deloitte Consulting LLP
mmccallen@deloitte.com



Chris Goodman
Managing Director
Google Cloud Alliance
Health Care - GTM Lead
Deloitte Consulting LLP
chrgoodman@deloitte.com



Tom Hittinger
Senior Manager
Life Sciences & Health Care
Deloitte Consulting LLP
thittinger@deloitte.com



Gopal Srinivasan
Partner
Life Sciences & Health Care
Deloitte Consulting LLP
gopsrinivasan@deloitte.com



Matt Crowson, MD
Senior Manager
Life Sciences & Health Care
Deloitte Consulting LLP
mcrowson@deloitte.com

This publication contains general information only and Deloitte is not, by means of this publication, rendering accounting, business, financial, investment, legal, tax, or other professional advice or services. This publication is not a substitute for such professional advice or services, nor should it be used as a basis for any decision or action that may affect your business. Before making any decision or taking any action that may affect your business, you should consult a qualified professional advisor. Deloitte shall not be responsible for any loss sustained by any person who relies on this publication.

All product names mentioned in this document are the trademarks or registered trademarks of their respective owners and are mentioned for identification purposes only. Deloitte & Touche LLP is not responsible for the functionality or technology related to the vendor or other systems or technologies as defined in this document. As used in this document, "Deloitte" means Deloitte & Touche LLP, a subsidiary of Deloitte LLP. Please see <http://www.deloitte.com/us/about> for a detailed description of our legal structure. Certain services may not be available to attest clients under the rules and regulations of public accounting.