Deloitte.

The blockchain ledger explained

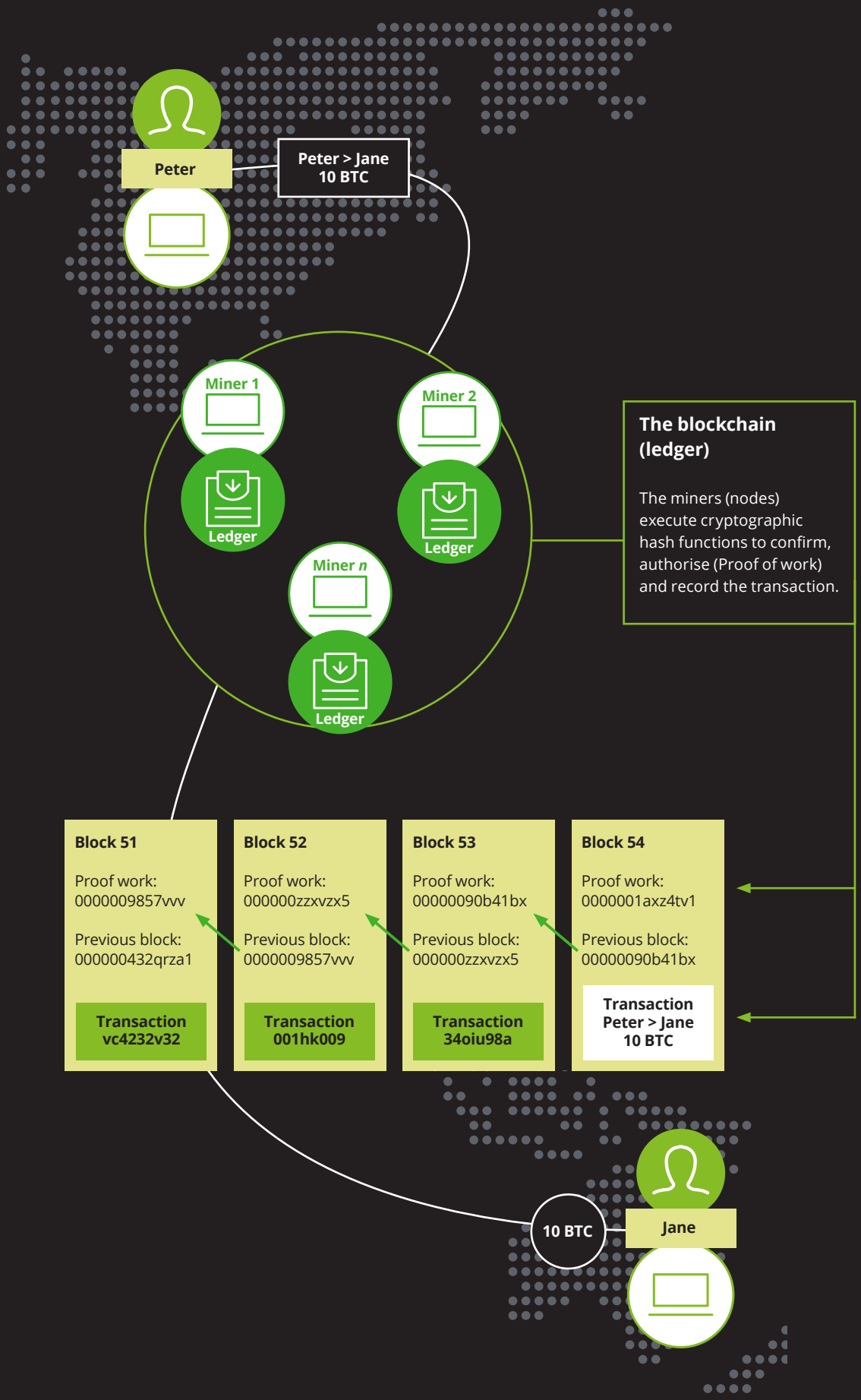

© 2017. For information, contact Deloitte Malta.

www.deloitte.com/mt/blockchain